

# PERMIT

## CITY OF NAPOLEON - BUILDING DEPARTMENT

255 West Riverview Avenue, Napoleon, Ohio 43545 - 419-592-4010

Permit No. 01054 Issued 7/1/85  
date

Job Location 1053 Highland  
address

Lot \_\_\_\_\_  
sub-div or legal discript

Issued By Richard A. Stayman  
building official

Owner Wilma Sohn  
name tel.

Address 1053 Highland

Agent Howard Mitchell  
builder-eng.-etc. tel.

Address 1035 Highland

Description of Use Change flat roof  
to 4 in 12

Residential Single  
no. dwelling units

Commercial \_\_\_\_\_ Industrial \_\_\_\_\_

New \_\_\_\_\_ Add'n. \_\_\_\_\_ Alter \_\_\_\_\_ Remodel \_\_\_\_\_

Mixed Occupancy \_\_\_\_\_

Change of Occupancy \_\_\_\_\_

Estimated Cost \$ 1082.00

FEES	BASE	PLUS	TOTAL
BUILDING			6.00
ELECTRICAL			
PLUMBING			
MECHANICAL			
DEMOLITION			
ZONING			
SIGN			
WATER TAP			
SEWER TAP			
TEMP. ELECT.			
ADDITIONAL PLAN REVIEW	Struct. _____ hrs		
	Elect. _____ hrs		
TOTAL FEES.....			6.00
LESS MIN. FEES PAID _____			-0-
			date
BALANCE DUE.....			6.00

### ZONING INFORMATION

district	lot dimensions	area	front yd	side yds	rear yd
max hgt	no pkg spaces	no ldg spaces	max cover	petition or appeal req'd	date appr

### WORK INFORMATION:

Size: Length \_\_\_\_\_ Width \_\_\_\_\_ Stories \_\_\_\_\_ Ground Floor Area \_\_\_\_\_

Height \_\_\_\_\_ Building Volume (for demo. permit) \_\_\_\_\_ **PAID** cu. ft.

Electrical: \_\_\_\_\_  
brief description

Plumbing: \_\_\_\_\_  
brief description

Mechanical: \_\_\_\_\_  
brief description

Sign: \_\_\_\_\_ Dimensions \_\_\_\_\_ Sign Area \_\_\_\_\_  
type

Additional Information: \_\_\_\_\_

Date 7-1-85 Applicant Signature Howard Mitchell  
owner-agent



**PERMIT**

**CITY OF NAPOLEON - BUILDING DEPARTMENT**

255 West Riverview Avenue, Napoleon, Ohio 43545 - 419-592-4010

Permit No. 01054 Issued 7/1/85 date  
 Job Location 1053 Highland address  
 Lot \_\_\_\_\_  
 Issued By Richard A. Stayman sub-div or legal discript  
 building official  
 Owner Wilma Sohn name tel.  
 Address 1053 Highland  
 Agent Howard Mitchell builder-eng.-etc. tel.  
 Address 1035 Highland  
 Description of Use Change flat roof  
to 4 in 12  
 Residential Single no. dwelling units  
 Commercial \_\_\_\_\_ Industrial \_\_\_\_\_  
 New \_\_\_\_\_ Add'n. \_\_\_\_\_ Alter \_\_\_\_\_ Remodel \_\_\_\_\_  
 Mixed Occupancy \_\_\_\_\_  
 Change of Occupancy \_\_\_\_\_  
 Estimated Cost \$ 1082.00

FEE	BASE	PLUS	TOTAL
BUILDING			6.00
ELECTRICAL			
PLUMBING			
MECHANICAL			
DEMOLITION			
ZONING			
SIGN			
WATER TAP			
SEWER TAP			
TEMP. ELECT.			
ADDITIONAL PLAN REVIEW	Struct. _____ hrs		
	Elect. _____ hrs		
TOTAL FEES.....			6.00
LESS MIN. FEES PAID _____ date			-0-
BALANCE DUE.....			6.00

**ZONING INFORMATION**

district	lot dimensions	area	front yd	side yds	rear yd
max hgt	no pkg spaces	no ldg spaces	max cover	petition or appeal req'd	date appr

**WORK INFORMATION:**

Size: Length \_\_\_\_\_ Width \_\_\_\_\_ Stories \_\_\_\_\_ Ground Floor Area \_\_\_\_\_  
 Height \_\_\_\_\_ Building Volume (for demo. permit) \_\_\_\_\_ cu. ft.  
 Electrical: \_\_\_\_\_ brief description  
 Plumbing: \_\_\_\_\_ brief description  
 Mechanical: \_\_\_\_\_ brief description  
 Sign: \_\_\_\_\_ type Dimensions \_\_\_\_\_ Sign Area \_\_\_\_\_  
 Additional Information: \_\_\_\_\_

**PAID**  
**JUL 1 1985**  
 CITY OF NAPOLEON

Date 7-1-85 Applicant Signature Howard Mitchell  
 owner-agent

01010

NO.	DESCRIPTION	AMOUNT	TOTAL
1			
2			
3			
4			
5			
6			
7			
8			
9			
10			
11			
12			
13			
14			
15			
16			
17			
18			
19			
20			
21			
22			
23			
24			
25			
26			
27			
28			
29			
30			
31			
32			
33			
34			
35			
36			
37			
38			
39			
40			
41			
42			
43			
44			
45			
46			
47			
48			
49			
50			
51			
52			
53			
54			
55			
56			
57			
58			
59			
60			
61			
62			
63			
64			
65			
66			
67			
68			
69			
70			
71			
72			
73			
74			
75			
76			
77			
78			
79			
80			
81			
82			
83			
84			
85			
86			
87			
88			
89			
90			
91			
92			
93			
94			
95			
96			
97			
98			
99			
100			

RD

CONTRACT NUMBER

JUL 1 1982  
 CITY OF HANCOCK

CITY OF NAPOLEON  
BUILDING INSPECTION DEPARTMENT  
APPLICATION FOR BUILDING PERMIT  
(Please print or type)

The undersigned hereby makes application for construction, installation, or alteration work as herein specified, agreeing to do all such work in strict accordance with the City of Napoleon's adopted Building Codes.

Location of project 1053 HIGHLAND Cost of project \$1082.00  
Owner's Name WILMA SOHN Address 1053 HIGHLAND  
Contractor HOWARD MITCHELL Telephone No. 592 1217  
Address 1035 HIGHLAND

Lot Information: (Not required for siding job)

Lot No. \_\_\_\_\_ Subdivision \_\_\_\_\_  
Zoning District \_\_\_\_\_ Lot Size \_\_\_\_\_ ft. X \_\_\_\_\_ ft. Area \_\_\_\_\_ sq. ft.  
Setbacks: Front \_\_\_\_\_ Right Side \_\_\_\_\_ Left Side \_\_\_\_\_ Rear \_\_\_\_\_

Work Information:

Residential \_\_\_\_\_ Commercial \_\_\_\_\_ Industrial \_\_\_\_\_  
New Construction \_\_\_\_\_ Addition \_\_\_\_\_ Remodel X  
Accessory Building \_\_\_\_\_ Siding \_\_\_\_\_

Brief Description of Work: ----- flat to g. slope roof 4-12 (Specific Type)

Size: Length 27 Width 15 No. of Stories \_\_\_\_\_  
Area: 1st Floor \_\_\_\_\_ sq. ft. Basement \_\_\_\_\_ sq. ft.  
2nd Floor \_\_\_\_\_ sq. ft. Accessory Bldg. \_\_\_\_\_ sq. ft.  
3rd Floor \_\_\_\_\_ sq. ft. Other \_\_\_\_\_ sq. ft.

Additional Information: \_\_\_\_\_

APPLICATION FOR PERMIT SHALL BE ACCOMPANIED BY TWO COMPLETE SETS OF PLANS INCLUDING: ELEVATIONS, FLOOR PLANS, CROSS SECTIONS AND PLOT PLAN. IF ADDITION OR REMODELING, SHOW ALL EXISTING STRUCTURES AND THEIR SIZE AND LOCATION. ALL PLANS SHALL BE DRAWN TO SCALE.

Date 7-1-85 Applicant's Signature Howard Mitchell

PERMIT NO. 1054  
PERMIT FEE \$ 6.00

PLOT PLAN

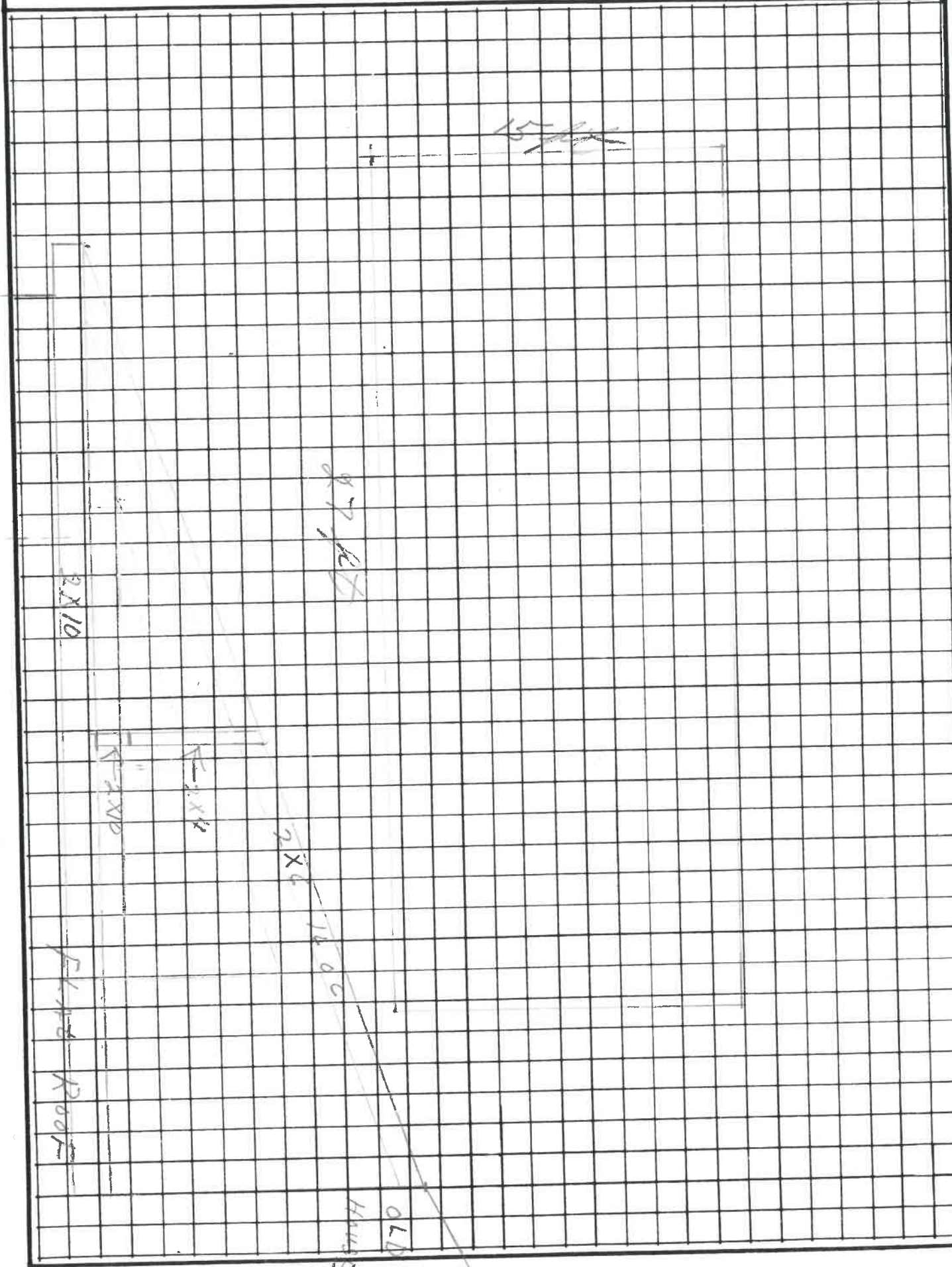

**ROOFING FINISH**

*WAFLR BD. FELT LOCK ON SHINGLE*

**ROOF PITCH**

4-12

**RAFTERS**  
2x6 or 2x8  
at 16 o.c.

**CEILING JOISTS**  
2x6 or 2x8  
at 16" o.c.

**WALL STUDS**  
2x4  
at 16" o.c.

7'-6" clear floor  
to ceiling height  
(minimum)

**EXTERIOR  
WALL FINISH**

---

**INTERIOR  
WALL FINISH**

---

**FLOOR FINISH**

---

**FOUNDATION  
BOLT**  
1/2" x 10"  
6'-0" o.c. max.

**FLOOR JOISTS**  
size \_\_\_\_\_  
at \_\_\_\_\_ o.c.

Top of foundation  
to grade - 8" min.

**FOUNDATION WALL**  
thickness \_\_\_\_\_  
depth \_\_\_\_\_

**FOOTER**  
width \_\_\_\_\_  
depth \_\_\_\_\_

